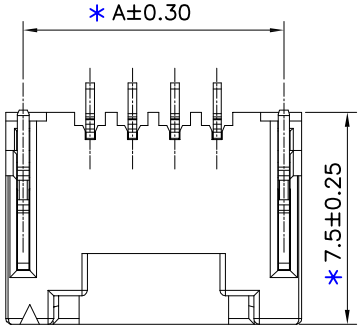


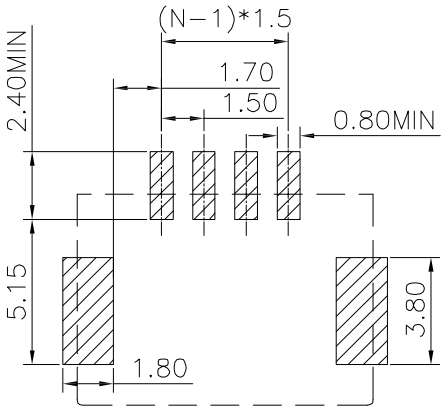


Recommended P.C.B Layout

General Tolerance±0.05

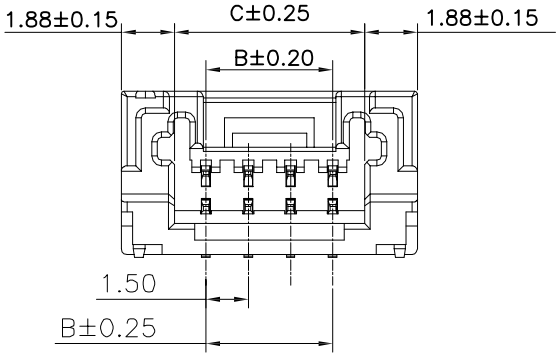


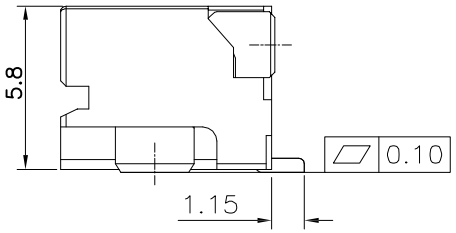


A1505 W RS - 1*NP X - X X - X X - NK-HF

代码+间距

W示意针座
W后无0默认材质为V0
W后带2示意V2

V示意180° 直针，VS立式
R示意90° 弯针，RS卧式

1单排
2双排

PIN数

X本色
B黑色
R红色
L蓝色
Y黄色
G绿色

X普通
B带扣
U超薄
PH组合排针
PB组合排母
H高弯
P平弯

D0卧式型
2示意有柱
3示意无柱

G为PIN针镀金
S为PIN针镀锡

NK为NO MARK
MK为有MARK

1为PPS, 2为PBT, 3为LCP, 4为ABS, 5为PA6T, 6为PA66

HF无卤
NF普通含卤

| Poles | Dimensions(mm) | | | Poles | Dimensions(mm) | | |
|---|---|---|---|---|---|---|---|
| | A | B | C | | A | B | C |
| 02 | 6.25 | 1.50 | 3.75 | 10 | 18.25 | 13.50 | 15.75 |
| 03 | 7.75 | 3.00 | 5.25 | 11 | 19.75 | 15.00 | 17.25 |
| 04 | 9.25 | 4.50 | 6.75 | 12 | 21.25 | 16.50 | 18.75 |
| 05 | 10.75 | 6.00 | 8.25 | 13 | 22.75 | 18.00 | 20.25 |
| 06 | 12.25 | 7.50 | 9.75 | 14 | 24.25 | 19.50 | 21.75 |
| 07 | 13.75 | 9.00 | 11.25 | 15 | 25.75 | 21.00 | 23.25 |
| 08 | 15.25 | 10.50 | 12.75 | 16 | 27.25 | 22.50 | 24.75 |
| 09 | 16.75 | 12.00 | 14.25 | | | | |

■Specifications :

- Voltage rating: 125V AC / DC
- Current rating: 2A AC / DC
- Withstanding voltage: 800V AC/minute
- Temperature range: -40°C~+105°C
- Insulation resistance: ≥500MΩ
- Contact resistance: ≤20mΩ
- After environmental testing ： ≤40mΩ
- Material(Pin)： Phosphor bronze

东莞市平达电子科技有限公司

| 日期版次 REVISION | 日 期 DATE | 变更内容 DESCRIPTION | 核 准 APPROVALBY |
|---|---|---|---|
| | | | |
| | | | |
| | | | |

料号PART NO: A1505WRS-1*NPX-B

品名 TITLE: 1505卧贴

材料: | 单位: MM | 包装规格: | 比例: 1:1

制图: | 审核: | 核准: | 日期: 2021.10.25

一般公差 GENERAL TOLERANCE
X.X ±0.25
X.XX ±0.20
ANGLE ±1°

PD